

- NOTES**
1. ALL DIMENSIONS SHALL BE CHECKED AND CO-RELATED WITH THE STRUCTURAL DRAWINGS AND ANY AMBIGUITY SHALL BE IMMEDIATELY BROUGHT TO THE NOTICE OF THE ARCHITECT BEFORE COMMENCEMENT OF THE WORK.
 2. ALL DIMENSIONS ARE IN MILLIMETERS UNLESS AND OTHERWISE SPECIFIED.
 3. ALL LEVELS ARE FINISHED LEVELS. ALL DIMENSIONS ARE UNFINISHED MASONRY DIMENSIONS UNLESS AND OTHERWISE SPECIFIED.
 4. ALL MARGINS, CLEARANCES ETC. REQUIRED AS PER BYE-LAWS SHOULD BE CHECKED AND PROVIDED BY THE CONTRACTOR AND ANY DESCRIPENCIES FOUND SHOULD BE IMMEDIATELY BROUGHT TO THE NOTICE OF ARCHITECT BEFORE COMMENCEMENT OF WORK.
 5. FOR DETAILS OF ALL CUTOUTS IN SLABS AND BEAMS REFER SERVICES CONSULTANTS DRAWINGS.
 6. FOR STAIRCASE DETAILS REFER DRAWING. NO. 5.1
 7. FOR TOILET DETAILS REFER DRAWING. NO. 6.1
 8. FOR DOOR DETAILS REFER DRWG NO. 8.1
 9. FOR WINDOW DETAILS REFER DRWG NO. 9.1
 10. FOR KITCHEN - PANTRY DETAILS REFER DRWG NO. 29.1
 11. FOR MISCELLANEOUS DETAILS REFER DRAWING NO. 31.1
 12. FOR VERANDAH DETAILS REFER DRAWING NO. 31.1

FOR TENDER

Consultants

○ **Structural Consultants**
DUCON CONSULTANTS
Ph. No: +91-79-4007 3196

○ **Services Consultants**
JHAVERI ASSOCIATES
Ph. No: +91-79-2682 2828

○ **Landscape Consultants**
EARTHSCAPES CONSULTANTS
Ph.No: +91-79-4002 8544

○ **Road Consultants**
ARHMM INFRA CONSULTANTS

Project

**DEVELOPMENT OF
PERMANENT CAMPUS
OF IIM UDAIPUR**

Title

**STUDENT HOSTELS WINDOWS W6
and W7**

Dealt : Rasha

Checked : Vijay Patel

Scale : 1:20

Date : 30/11/17

Drawing No.

IIMU(1)-SH-

A.9.R3.1

VĀSTU SHILPĀ CONSULTANTS
Architects | Planners | Urban Designers

'Sangath', Thaltej Road, Ahmedabad - 380054
Phone: 079 - 27454537 Fax: 079 - 27452006
www.sangath.org e-mail: vsc@sangath.org

NOTE :-

- 1.CLIENT / DESIGN CONSULTANTS RESERVES THE RIGHT TO SELECT ANY MAKE(S) and COLOUR OF PRODUCT FROM THE LIST OF MENTIONED MAKES
- 2.EXECUTION SHOULD BE CARRIED OUT ONLY AFTER SHOP DRAWINGS ARE PROVIDED BY VENDOR AS PER SITE MEASUREMENTS AND APPROVED BY DESIGN CONSULTANTS.

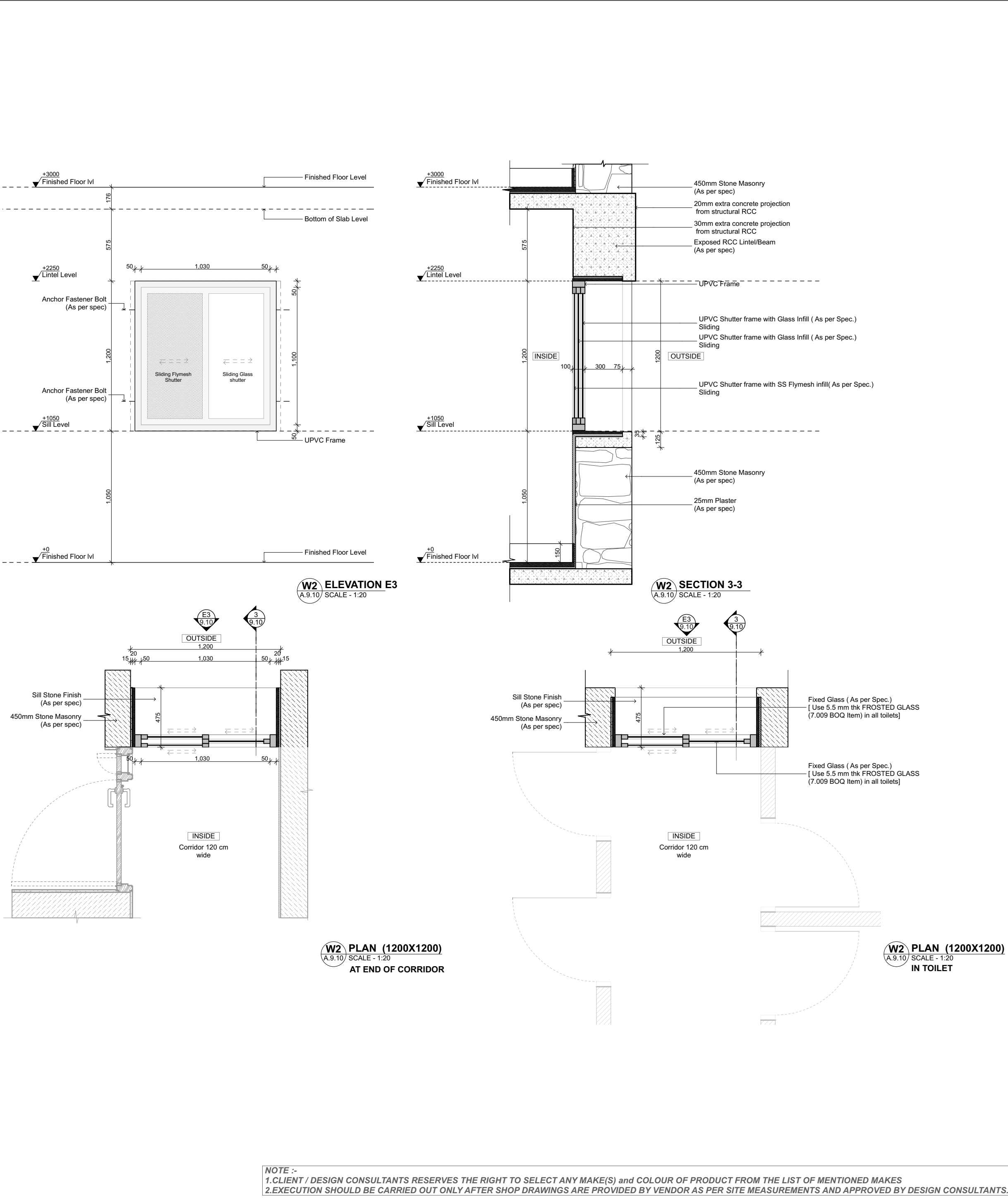
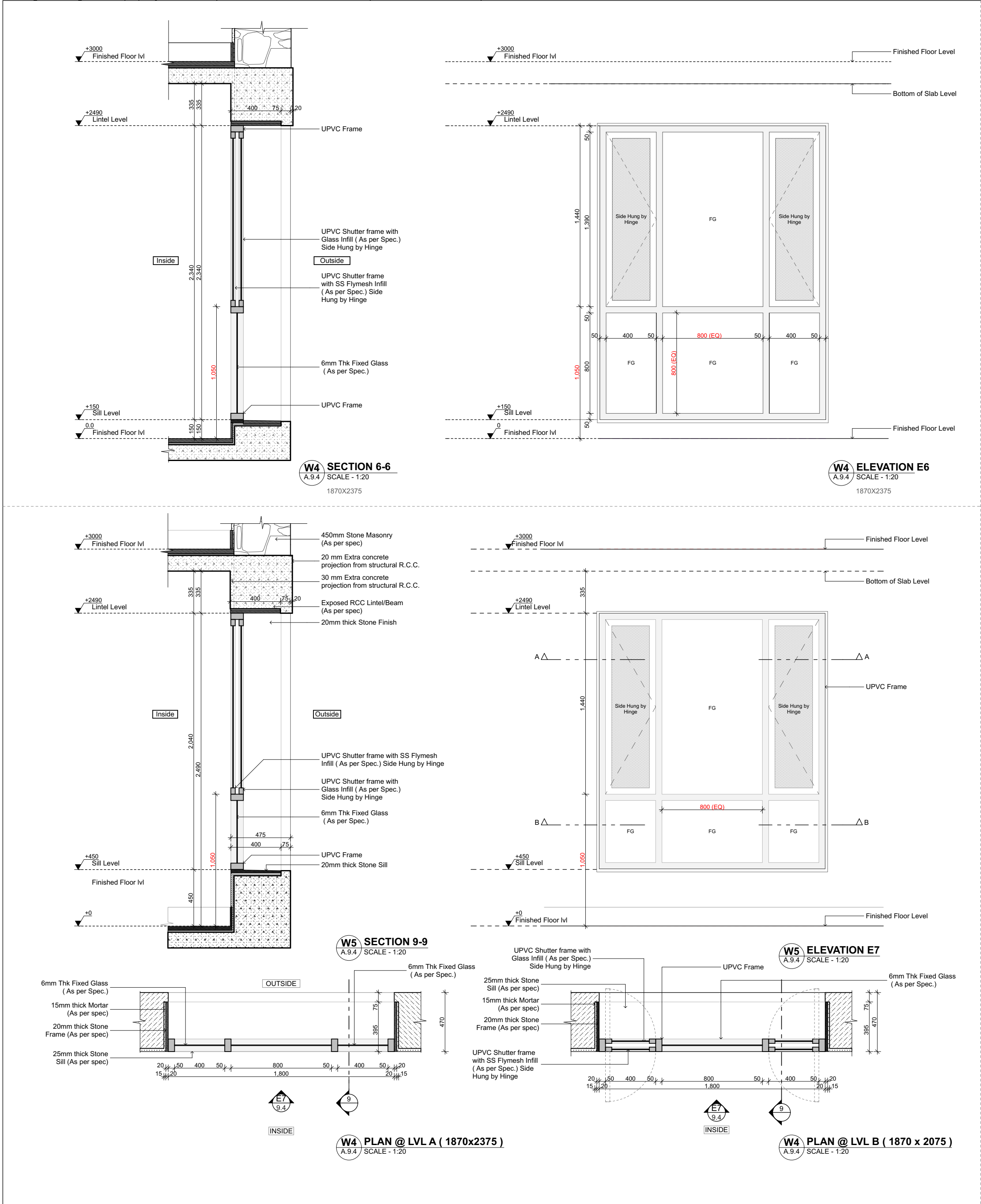

- NOTES**
1. ALL DIMENSIONS SHALL BE CHECKED AND CO-RELATED WITH THE STRUCTURAL DRAWINGS AND ANY AMBIGUITY SHALL BE IMMEDIATELY BROUGHT TO THE NOTICE OF THE ARCHITECT BEFORE COMMENCEMENT OF THE WORK.
 2. ALL DIMENSIONS ARE IN MILLIMETERS UNLESS AND OTHERWISE SPECIFIED.
 3. ALL LEVELS ARE FINISHED LEVELS. ALL DIMENSIONS ARE UNFINISHED MASONRY DIMENSIONS UNLESS AND OTHERWISE SPECIFIED.
 4. ALL MARGINS, CLEARANCES ETC. REQUIRED AS PER BYE-LAWS SHOULD BE CHECKED AND PROVIDED BY THE CONTRACTOR AND ANY DESCRIPENCIES FOUND SHOULD BE IMMEDIATELY BROUGHT TO THE NOTICE OF ARCHITECT BEFORE COMMENCEMENT OF WORK.
 5. FOR DETAILS OF ALL CUTOUTS IN SLABS AND BEAMS REFER SERVICES CONSULTANTS DRAWINGS.
 6. FOR STAIRCASE DETAILS REFER DRAWING. NO. 5.1
 7. FOR TOILET DETAILS REFER DRAWING. NO. 6.1
 8. FOR DOOR DETAILS REFER DRWG NO. 8.1
 9. FOR WINDOW DETAILS REFER DRWG NO. 9.1
 10. FOR KITCHEN - PANTRY DETAILS REFER DRWG NO. 10.1
 11. FOR MISCELLANEOUS DETAILS REFER DRAWING NO. 29.1
 12. FOR VERANDAH DETAILS REFER DRAWING NO. 31.1

FOR TENDER

Consultants

- ☐ **Structural Consultants**
DUCON CONSULTANTS
Ph. No: +91-79-4007 3196
- ☐ **Services Consultants**
JHAVERI ASSOCIATES
Ph. No: +91-79-2682 2828
- ☐ **Landscape Consultants**
EARTHSCAPES CONSULTANTS
Ph.No: +91-79-4002 8544
- ☐ **Road Consultants**
ARHMM INFRA CONSULTANTS

Project



Title

STUDENT HOSTEL WINDOWS W2, W4 AND W5

Dealt : Rasha

Checked : Vijay Patel

Scale : 1:25

Date : 30/11/17

Drawing No.

IIMU(1)-SH-
A.9.R3.2

VĀSTU SHILPĀ CONSULTANTS
Architects | Planners | Urban Designers

'Sangath', Thaltej Road, Ahmedabad - 380054
Phone: 079 - 27454537 Fax: 079 - 27452006
www.sangath.org e-mail: vsc@sangath.org